

Basic Timing

J Mapes

8th note breakdown #1

8th note breakdown #2

Check 16

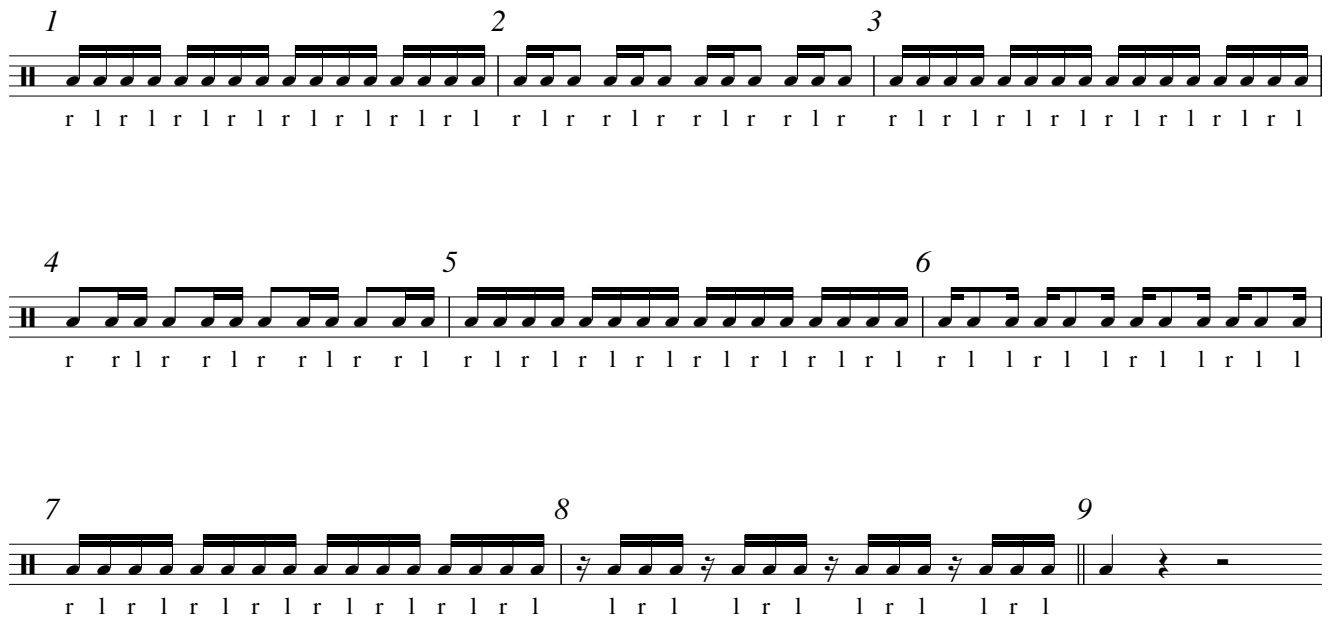

Basic Timing

2

Triplet Timing

1 ³ ³ ³ ³ 2 ³ ³ 3 ³ ³ ³ ³ 4 ³ ³

r l r l r l r l r l r r r r r r r l r l r l r l r l r l r l l l l l l l

5 ³ ³ ³ ³ 6 ³ ³ 7 ³ ³ ³ ³ 8 ³ ³

r l r l r l r l r l r l r r r l r r r l r l r l r l r l l l r l l l l

9 ³ ³ 10 ³ ³ 11 ³ ³ 12 ³ ³

r l r l r l r l r l r l r r l r r l r r l r l r l r l r l r l r l r l r l

13 ³ ³ ³ ³ 14 ³ ³ 15 ³ ³ ³ ³ 16 ³ ³ 17

r l r l r l r l r l r l r l r l r l r l r l r l r l r l r l r l r l r l r

5let Timing

1 ⁵ ⁵ 2 ⁵ ⁵ 3 ⁵ ⁵ 4 ⁵ ⁵

R l r l r L r l r l R l r l r L r l r l R l R l r L r L r l R l R l r L r L r l

5 ⁵ ⁵ 6 ⁵ ⁵ 7 ⁵ ⁵ 8 ⁵ ⁵

R l r l r L r l r l R l r l r L r l r l R l r l R L r l r L R l r l R L r l r L

9 ⁵ ⁵ 10 ⁵ ⁵ 11 ⁵ ⁵ 12 ⁵ ⁵ 13

R l r l r L r l r l R L R l r L R L r l R l r l r L r l r l R l r L R L r l R L R

8's

J Mapes
2015/16

Tap Accent

Summer Time Singles

♩ = 172 (150-200)

Basses are Unison until bar 11

Snare Drums

Tenor Drums

Snares

Tenors

Snares

Tenors

5 BD's

Snares

Tenors

5 BD's

Snares

Tenors

5 BD's

Bucks

Snareline

A

R r r r R r r r L l l l L l l l R r r r L l l l R r r r L l l l

5

R r r R r r R r L l l L l l L l R r r L l l R r r L R r R r R r R r

10

L l L l L l L l R r L l R r L l R r L l R r R r R r R r R r r R r r R r r

15

L l L l L l L l L l l L l l L l l R r R r R r R r R r r r R r r r R r r

19

L l L l L l L l L l l l L l l l L l l R

Stick Control

Crosby

♩ = 90 - 126

1 2 3 4

Snares
R L R L... R R R L... R L R L... R L L L...

Tenors
R L R L... R R R L... R L R L... R L L L...

5 BD's

5 6 7 8

Snares
R L R L... R R R R L L L L R R R R L L L L R L R L... R R L L R R L L R R L L R R L L

Tenors
R L R L... R R R R L L L L R R R R L L L L R L R L... R R L L R R L L R R L L R R L L

5 BD's

9 10 11

Snares
R I I I R I I I I I I I R I I I R R R L R R R L R L L L R L L L R R R R L L L L R R L L R R L L

Tenors
R I I I R I I I I I I I R I I I R R R L R R R L R L L L R L L L R R R R L L L L R R L L R R L L

5 BD's
R L R R R L R

12 13 14

Snares
R R R L R L L L R R R R L L R R L L L R L R R R L L L L R R L L R

Tenors
R R R L R L L L R R R R L L R R L L L R L R R R L L L L R R L L R

5 BD's
R R R L R L R L R

16th Note Pyramid

DOUBLE BEAT

Brian S. Mason

Rehearsal Notes

This exercise works on developing a quality double stroke – necessary for great sounding rolls. Here are a few things to look for during your daily rehearsal:

- The wrist directs each stroke with a relaxed rebound motion. Listen for evenness of sound. A wrist that is too tight will result in a choppy sounding double stroke. A “bounced” double stroke will result in the first stroke being louder than the second. Think of this as you do the “8 on a hand” exercise – but “2 on a hand” instead.
- In the first half of the exercise, isolate the motion to the wrists as much as possible (no large forearm motions for the beginning of each double stroke). In the second half, there will be a slight forearm motion as the check pattern flows from hand to hand.
- Practice also with your hands on your leg (or sticks on a pillow).
- **Tenors:** Practice on one drum first, then play the exercise as written.
- **Keyboards:** This exercise incorporates octave strokes on a chromatic scale. At a slow tempo, play the accidentals in the center of the bar – at faster tempi, at the edge. Inexperienced players may choose to play the exercise in one octave with alternating strokes.

Basic concepts

J Mapes

Paradiddle

Paradiddle-diddle

Paradiddles

Snareline

R l r r L r l l R l r r L r l l R l l R l l R l l R l l R l r r

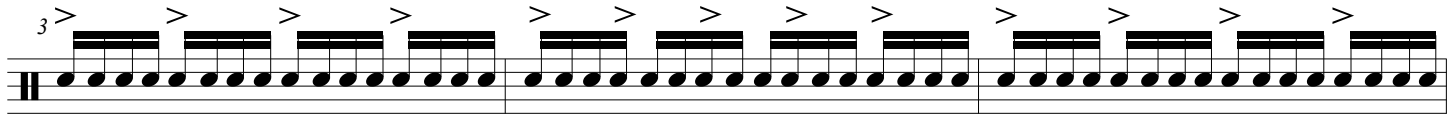

L r l l R l r r L r l l R l r r L r r L r r L r r L r r L r l l R l r r L r l l R l r r L r l l

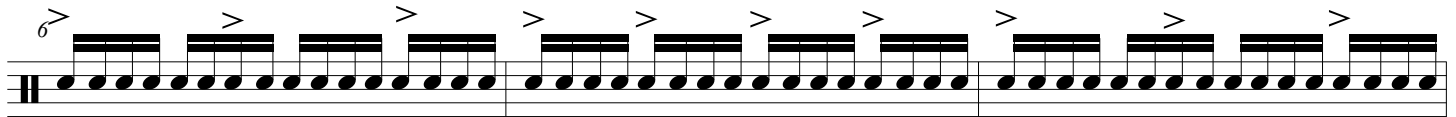

R l r r l l R l r r l l R l r r L r l l R l r r L r l l R l r r L r l l r r L r l l r r L r l l

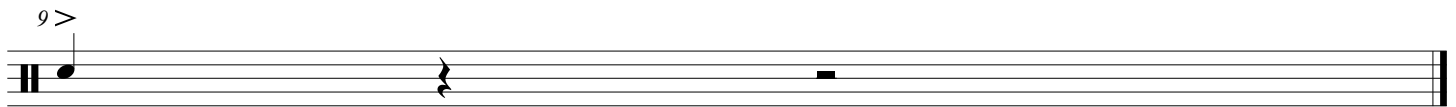

R

Paradiddles

Tenorline

Staff 1:
Rhythmic pattern: R l r r L r l l R l r r L r l l R l l R l l R l l R l l R l r r

Staff 2:
Rhythmic pattern: L r l l R l r r L r l l R l r r L r r L r r L r r L r l l R l r r L r l l R l r r L r l l

Staff 3:
Rhythmic pattern: R l r r l l R l r r l l R l r r L r l l R l r r L r l l R l r r

Staff 4:
Rhythmic pattern: L r l l r r L r l l r r L r l l R

Paradiddles

Bass Drums

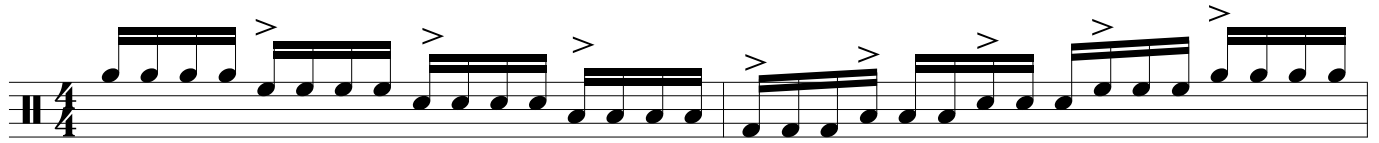

R l r r R l r r R l r r R l r r R l l R l l R l l R l l R l r r

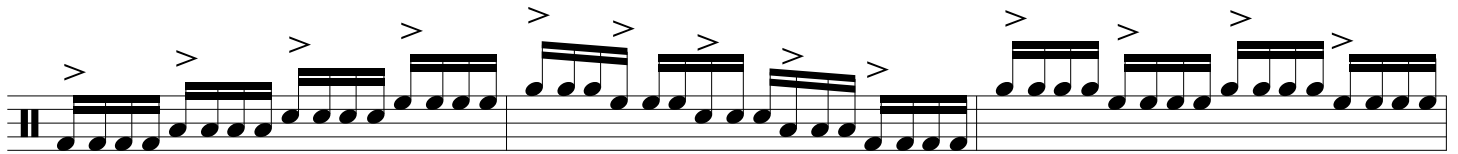

R l r r R l r r R l r r R l r r R l l R l l R l l R l l R l r r R l r r R l r r R l r r R l r r

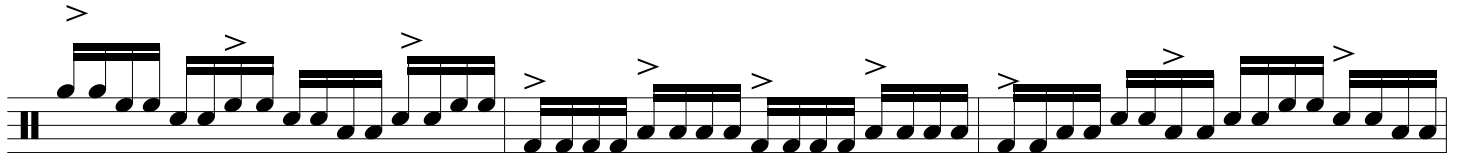

R l r l r l R l r l r l R l r l R l r r R l r r R l r r R l r r R l r r R l r l r l R l r l r l R l r l

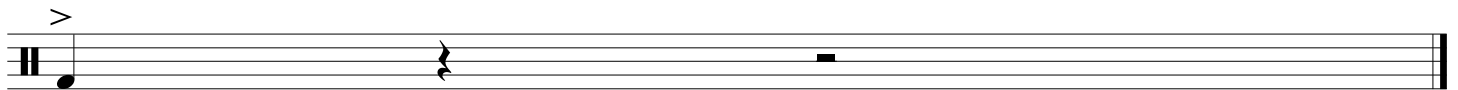

R

Basic Concepts

2

Triplet Roll breakdown

1 3 3 3 3 2 3 3 3 3 3 3 3 3 4 3 3 3 3 5 3 3 3 3

r

6 3 3 3 3 7 > 3 > 3 > 3 > 3 1 (off the left) 2 3 3 3 3 3 3 3 3

r r r l

4 3 3 3 3 5 3 3 3 3 6 3 3 3 3 7 > 3 > 3 > 3 > 3 8 3 3 3 3

l l l r

9 3 3 3 3 10 3 3 3 3 11 3 3 3 3 12 (off the left) 3 3 3 3

r r r l

13 3 3 3 3 14 3 3 3 3 15 3 3 3 3 16 >

l l l r

Singles

1 > 3 > 3 > 3 > 3 2 > 6 > 6 > 6 > 6 3 > 3 > 3 > 3 > 3

r... r l... r...

4 > 6 > 6 > 6 > 6 5 > 3 > 3 > 3 > 3 6 > 6 > 6 > 6 > 6

r l... r... r l...

7 > 3 > 3 > 3 > 3 8 > 6 > 6 > 6 > 6 9 > 3 > 3 > 6 > 6

r... r l... r... r l...

Repeat off the L

10 > 3 > 3 > 6 > 6 11 > 3 > 3 > 3 > 3 12 > 6 > 6 > 6 > 6 13 >

r... r l... r l... r

Pugadaz

Snare/Quads

Triplet rolls

12/8

4

7

10

13

16

19

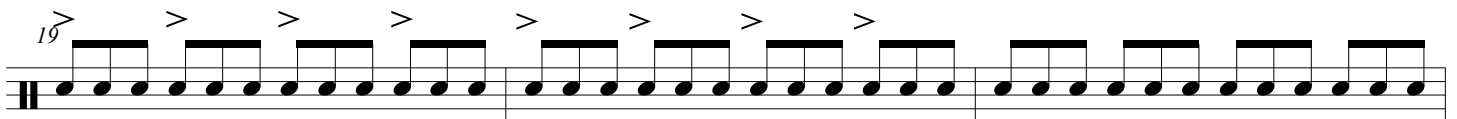

22

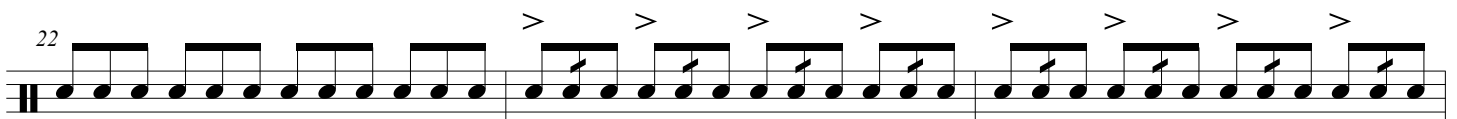

Triplet rolls

25

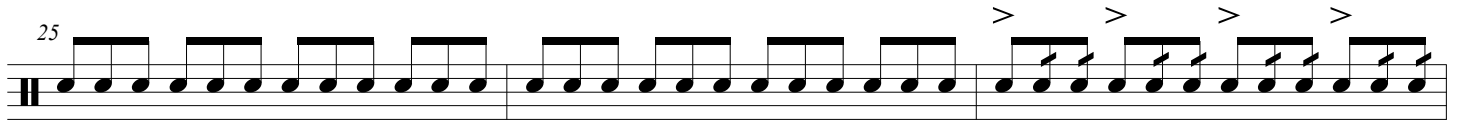

28

31

Fp rolls

♩ = 172 (150-190)

short short long with buzzes

Unison battery

Battery. *p*

short short long with diddles

Snares *f*

Tenors *f*

5 BD's *f*

Cyms *f*

6 7 8 9 10

Snares *f p*

Tenors *f p*

5 BD's *f p*

Cyms *f p*

11 12 13 14

Snares *f*

Tenors *f*

5 BD's

Cyms split chokes

Fp rolls

2

Possible Tag ending
